

150 THK RC ROOF SLAB WITH 115 THK (AVG)
WEATHERING COURSE AS PER M.D.S.S.

230 THK. PARAPET WALL

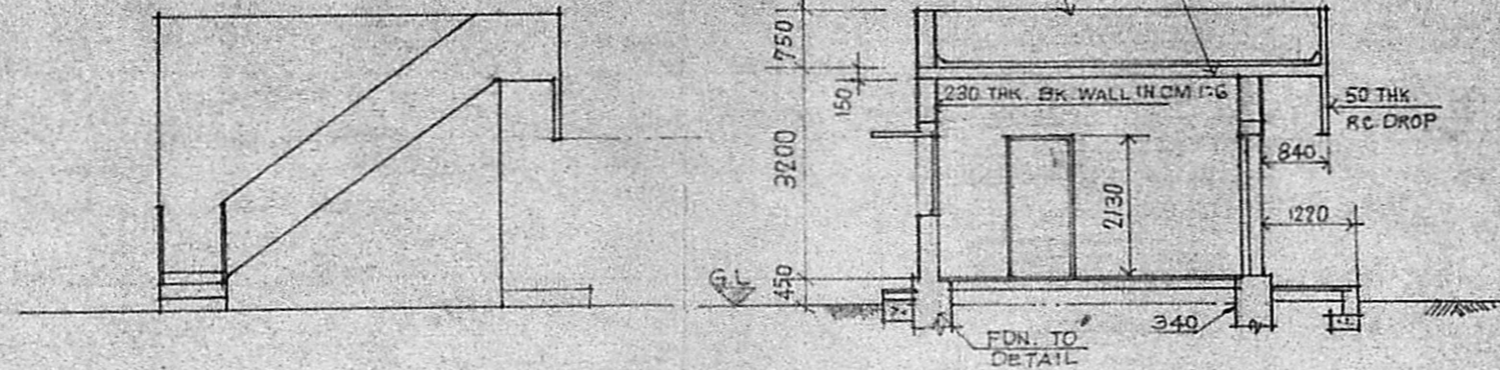

ELEVATION

SECTION: A A

PROPOSED PLAN SHOWING
THE RESIDENTIAL BUILDING

IMMEDIATE PP NO. S. NO-136/1B &
137/2 - KOLADI VILLAGE

SAIDAPET TALUK - CHENGLEPATTU
Scrutiny

DIST. MADRAS-77

PART II

SCALE - 1:100

SPECIFICATION:

FOUNDATION - RIVER SAND FILLING

FDN. CONC. - P.C.C 1:4:8

BRICK WORK IN CM 1:6

PLINTH BEAM, LINTEL, SUNSHADE &

ROOF SLAB - 1:2:4 CONC.

PLASTERING FOR WALLS IN CM 1:4 &
CEILING 1:3

JOINERY

D1 T.W. DOOR 915 X 2130

D2 " " 760 X 2130

W1 " WINDOW 915 X 1370

J R.C. JALI 750 X 610

PROPOSED WORK :

BOUNDARY OF PLOT :

EXISTING ROADS :

PLOT AREA : 2394 SQ.FT.

PRO. GF AREA : 877-SFT. (81.5M²)

C.M. Iyer
OWNER

J.C.S.

P. C. GOWRI SHANKAR, B.E.,
Civil Engineer,
Class: I; Licensed Surveyor No: 257
Corporation of Madras
Off: 15/1, Govindan Road,
(Near Srinivasa Theatre)
West Mambalam, MADRAS-33.

LICENSED SURVEYOR.

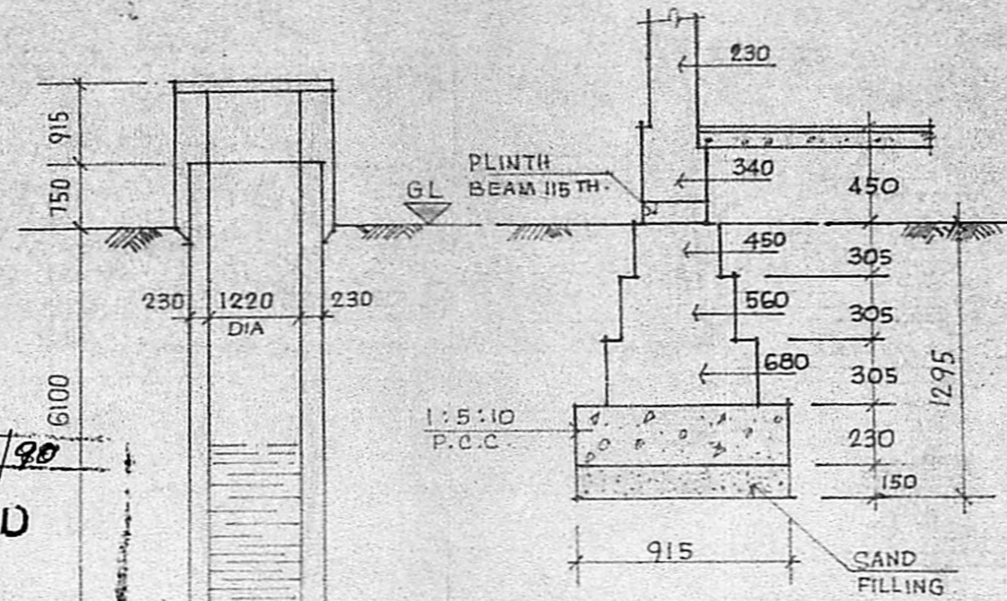

TYP. FOUNDATION
DETAIL

SEC. OF WELL

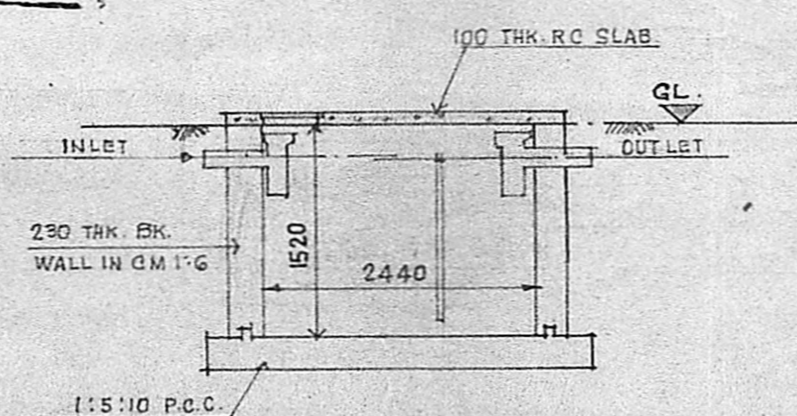

TYP. DETAIL OF SEPTIC
TANK: (2440 X 1520 X 1520^D)

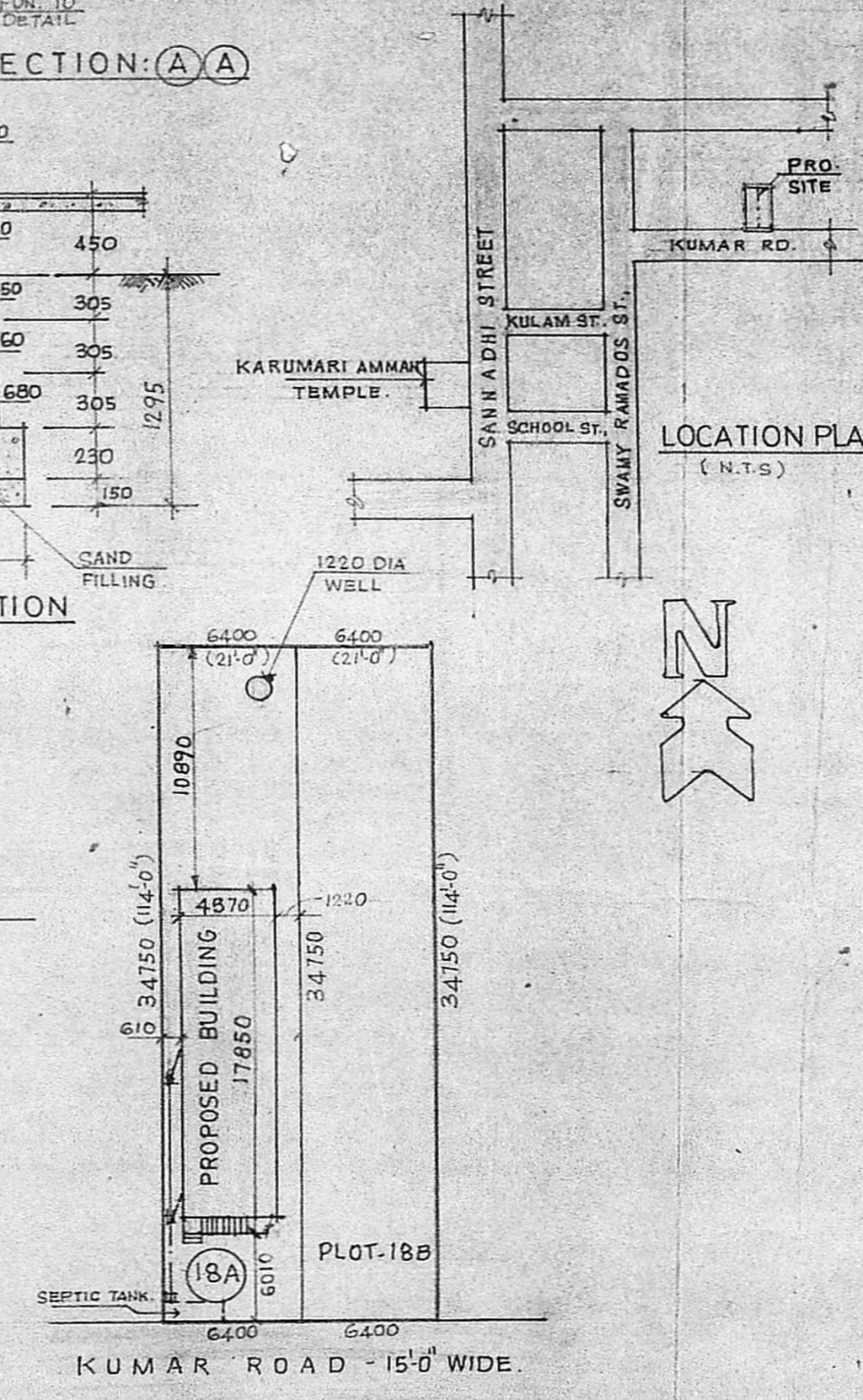

SITE PLAN
SCALE: 1:300

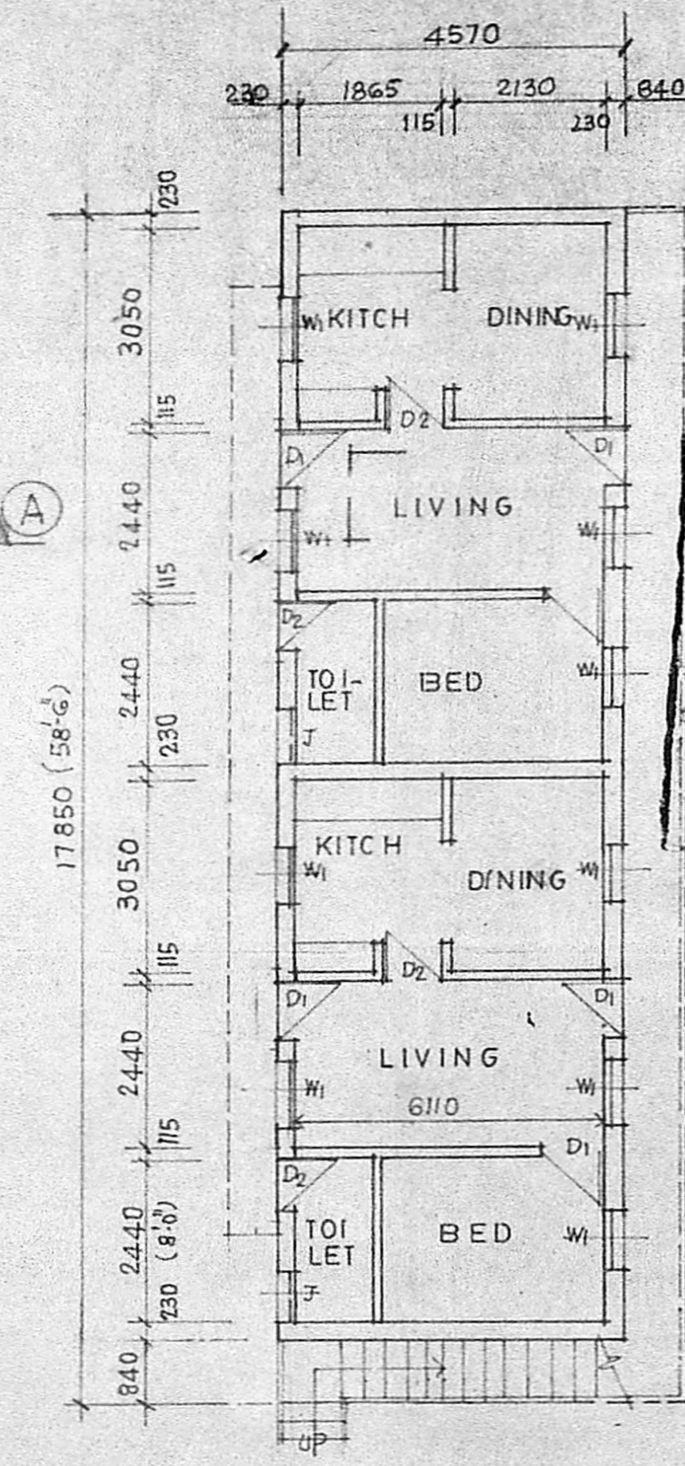

PLAN

Planning Permit No. A/61/90
APPROVED
Subject to the conditions in
this office letter,
No. A/12320/89 Dt. 18-1-90
Ok. C. R. Vimala
FOR MEMBER SECRETARY
MADRAS METROPOLITAN
DEVELOPMENT AUTHORITY

18/90.